※ Please note: The housings in the photos above are UU-TG5. Slight color differences between the product and the picture may exist.
※ If you need to order a special edition product, please contact the general dealer.

UMI UMI INC.
UmiUmi 株式会社

MTK Bld 6F, 2-9-1 Higashi Ueno, Taito-ku, Tokyo, 110-0015 Japan

HOMEPAGE
www.umiumi.jp

TEL
+81-3-6284-2383

EMAIL
info@umiumi.jp

umiumi.jp umiumi.jp umiumijp

Please note: Some features, designs, specifications, etc. of the products described in this catalog might be changed without notice. The photos and images in this catalog may differ slightly from the actual product. For specific sales prices, please contact your dealer. Before using this product, be sure to read the instruction manual for safe use. Unauthorized description of all images listed in this catalog is prohibited. The deadline for all information is March 2019.

Underwater Housing for
Olympus TG-5

UU-TG5II

Made in Japan

UMI UMI
UNDERWATER EQUIPMENT

UU-TG5II UW Housing

UU-100415 Sky Blue

Shutter Lever
The shutter feel is sharper with the trigger shutter lever.

Ring Flash Diffuser
When using the camera's built-in flash for macro shooting, the ring flash diffuser can soften and balance the light. The AD mount is used for easy underwater installation and disassembly. A fiber optic socket is also equipped.

Lanyard Loop
Set one on each side. The straps can be mounted on one or both sides for easy carrying.

Hot Shoe Interface
You can attach lights such as a strobe.

Magnifier Mounting Rail
A display magnifier can be installed to make it easier to see the subject on the camera's LCD display.

UU-LCDMAX01
Underwater LCD Display Magnifier
[UU-500101]

Thumb Grip
The ergonomically designed camera housing is equipped with a right-handed thumb grip, easing the one-handed operation.

AD Mount Interface
The ring flash diffuser is connected by an AD mount interface for easy removal and the installation of a wide-angle conversion lens.

UU–TG5II Specifications

Compatible Camera	Olympus Tough TG-5
Material	ABS resin
Depth Rating	60m (196ft)
Dimensions	(W)165 × (H)119 × (D)99mm (with ring flash diffuser)
Weight	Approx 690g

UU-WIDE400PRO fisheye Wide-angle Conversion Lens

Compatible with Umi Umi UU-TG5II／UU-TG5／UU-TG4 underwater housing

[UU-500501]

UU-WIDE400PRO Specifications

Angle of View	Underwater 120° (25mm lens)
Magnification	0.50x (on land／underwater)
Min. Object Distance	0mm to the front dome lens (on land／underwater)
Mount System	AD mount／M52 thread (interchangeable)
Depth Rating	100m (328ft)
Material	ABS／Hard Anodized Aluminum Alloy
Dimensions	(Dia)121 × (H)76mm
Weight	Approx 618g (on land)／Approx 224g (underwater)

※Accessories Included: M52 thread adapter, Lens holder, Dome cover, Lens case

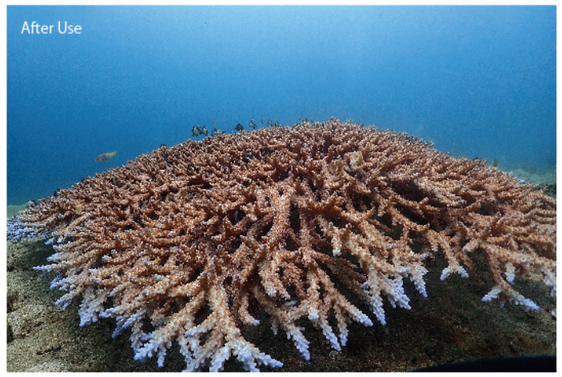

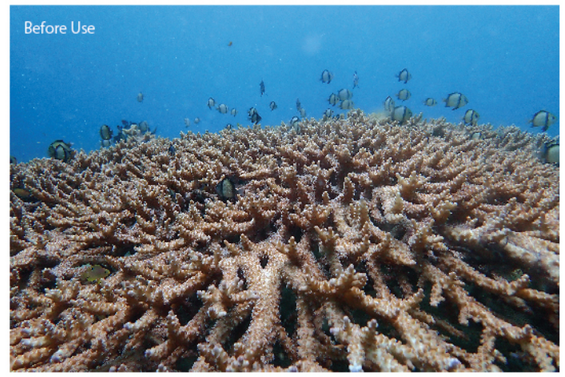

System Demonstration

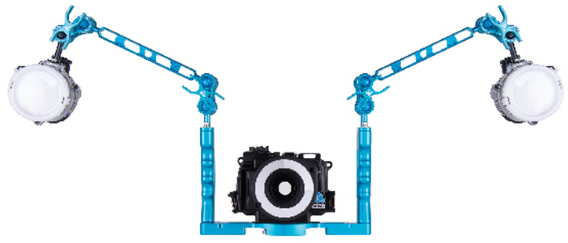

UU-TG5II (Dull Black) [UU-100401] × 1／Umi Umi Tray & Grip Set II (Blue) [UU-300105] × 1／Umi Umi Arm 20cm (Blue) [UU-302005] × 2／Umi Umi Clamp (Blue) [UU-301005] × 4／Strobe (Other Brand) × 2

Accessories

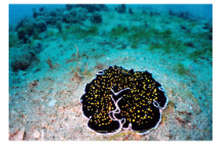

Umi Umi Macro Fish Eye Set [UU-500401]